

Leased

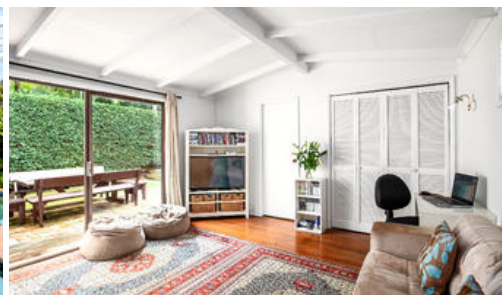

17 Nooal St, Newport



## GET READY FOR SUMMER

Located only footsteps from Pittwater and the Royal Prince Alfred Yacht Club is this light filled family home with sparkling in-ground pool.

Features include:-

Living area with high ceilings.

Modern kitchen with gas cooking.

Family room opens to sunny private courtyard garden.

3 bedrooms.

2 bathrooms.

Master bedroom overlooks pool.

Polished timber floors throughout.

Double carport.

Pet friendly.

Pool service included.

All within a few minutes drive from Newport Village and beach.

3 2 2

Price	\$980 PW
Property Type	rental
Property ID	80

### Agent Details

Sylvia Borg - 0417 007 355

### Office Details

Mona Vale  
34/12-14 Waratah Street Mona Vale  
NSW 2103 Australia  
02 9979 1688



The above information provided has been furnished to us by the vendor/s. We have not verified whether or not that information is accurate and do not have any belief in one way or the other in its accuracy. We do not accept any responsibility to any person for its accuracy and do no more than pass it on. All interested parties should make and rely upon their own inquiries in order to determine whether or not this information is in fact accurate.